

A/T Subcontractor Training

Rev 7

June 2005

Electronic Product Data Management (ePDM)

Intel Worldwide Contracting

[Contact Us](#) [Contents](#) [Registration](#) [Support](#)

Supplier.intel.com

Supplier Login

Application Info

- Registration

Doing Business With Intel

- Accounts Payable
- Business Development & Diversity
- Construction
- Corporate Services and Construction
- Env Health & Safety
- Supplier Quality Programs

Key Links

- Becoming An Intel Supplier
- eBusiness Technologies
- General Info
- Training

Intel's Supplier Site

Enabling e-Business
Between Intel and Its Suppliers

Hot Topics

[Non-Intel-managed systems are a security risk](#)

New Security Changes May Affect Some Suppliers

If you have direct access to the Intel Internal Network (Intranet) then you may be affected by security changes regarding non-Intel Managed Systems (notebooks, laptops, PDAs, etc). Please read the latest NIMS Security Bulletin regarding this topic.

[WebSuite Downtime Notice](#)

Intel WebSuite will be down for 3 hours as new upgrades are released into the suite of tools.

Supplier Highlights

[Automated Test Suite](#)

Due to the current RosettaNet environment, Supplier.intel.com is stopping the use of ATS. You will no longer be able to request access to ATS. Please work with your Intel trading provisioners for any additional testing tools and requirements.

[Intel Web Suite Advanced Shipment Notice \(ASN\) Necessary for All Shipments](#)

Due to process changes on how shipments are received at Intel, an ASN is necessary for all shipments to Intel. ASN, part of the Intel @Web Suite, is a simple and effective way to ensure that all shipments are processed correctly.

Table of Contents

Section	Description	Page
Section 1:	Gaining Access:	
	Internet Browser/Software requirements	3
	Signing up for an account in ePDM	4 - 7
	Troubleshooting Registration	8
Section 2:	Using Your ePDM Account	
	Logging on to ePDM	9
	Supplier Information Page	10 - 11
	Entering PDM site	12
	Item Query/Item Detail	13 - 15
	Reading a BOM Report	16 - 19
	Excel or XML Document download of data	20 - 23
	File View and Download	24 - 30
	Part Details within BOM	31 - 32
	Advanced Query Options	33 - 38
Section 3:	Quick guide	39 - 41
	Terms/Acronyms	42 - 43

Section 1: Gaining Access to ePDM

A. Internet Browser/Software/Hardware Requirements

1. Internet Browser Requirements

One of the following is required to use Intel's E-Business web-based applications:

- Internet Explorer: 5.0 or higher
- Not fully Netscape Explorer or Communicator compatible

2. Software requirements:

- WinZip or compatible UN-Zip software
- Post Script printer (that also supports above requirements)

B. Signing up for an account in ePDM

1. Log into the following web site:

<https://supplier2.intel.com>

2. Select Registration

Supplier Login

- Application Info
 - Registration

Hot Topics

Non-Intel-managed systems are a security risk
New Security Changes May Affect Some Suppliers

If you have direct access to the Intel Internal Network (Intranet) then you may be affected by security changes regarding non-Intel Managed Systems (notebooks, laptops, PDAs, etc). Please read the latest NIMS Security Bulletin regarding this topic.

WebSuite Downtime Notice

Intel WebSuite will be down for 3 hours as new upgrades are released into the suite of tools.

Supplier Highlights

Automated Test Suite

Due to the current RosettaNet environment, Supplier.intel.com is stopping the use of ATS. You will no longer be able to request access to ATS. Please work with your Intel trading provisioners for any additional testing tools and requirements.

Intel Web Suite Advanced Shipment Notice (ASN) Necessary for All Shipments

Due to process changes on how shipments are received at Intel, an ASN is necessary for all shipments to Intel. ASN, part of the Intel@Web Suite, is a simple and effective way to ensure that all shipments are processed correctly.

IMPORTANT: Use of this site indicates assent to our Terms Of Use. ©2005 Intel Corporation

3. Select [Request New Account](#) Link to initially apply for an account.
4. Select [Check the Status or Request Additional Access](#) to determine your account approval status or to request access to other supplier.intel.com modules.
5. After your account is created, you can update your personal information at any time.

- [Registration Home](#)
- [Request New Account](#)
- [Check Status or Request Additional Access](#)
- [Intel Employee Registration](#)
- [Intel Contractor Registration](#)
- [Update Your Personal Information](#)
- [Change Your Password](#)
- [Remove Your Account](#)
- [Password Rules](#)
- [Registration Help](#)
- [Administration](#)

Two yellow callout boxes are overlaid on the page:

- One box points to the 'Check Status or Request Additional Access' link in the sidebar and contains the text: "Or Check the status or request additional access".
- Another box points to the 'Update Your Personal Information' link in the sidebar and contains the text: "Update your Personal Information after account is created".

Other visible text on the page includes: "Supplier.intel.com", "Registration", "Contact Us", "Contents", "Registration", "Support", "New Suppliers to Intel", "Please note: Intel will not redistribute your information. [View Employee Validation Manager list for you](#)", and "IMPORTANT: Use of this site indicates assent to our Terms".

C. When registration screen appears select the following:

1. Supplier Info-PDM (click on empty box- (ensure it has a check mark).
2. Click on the **Next** button

<input type="checkbox"/>	SIMI (and TSM Recon) ?
<input type="checkbox"/>	SIMI Exception App - Suppliers Only ?
<input type="checkbox"/>	Supplier Info - OMEP ?
<input checked="" type="checkbox"/>	Supplier Info - PDM ?
<input type="checkbox"/>	Supplier Info - Quality ?
<input type="checkbox"/>	Supplier Info - Serial Number Tracking ?
<input type="checkbox"/>	Supplier Info - Sili-Con Reports ?
<input type="checkbox"/>	Tahoe ?
<input type="checkbox"/>	TSRF ?
<input type="checkbox"/>	WMLite ?

Next >>

D. The registration screen will appear:

1. Complete all required fields indicated by an asterisk *.
2. Click the question mark to obtain help with the specific field.
3. Click on the Submit button when completed.
4. Your request must be approved by your SPS rep within your company before being forwarded to Intel.
5. You should receive your account information by e-Mail within 10 business days after approval from SPS rep.

Registration

You've requested permission to access:

Intel® Web Suite (Invoice/PO/Payment Tracker/ASN/Forecast) - Suppliers Only

Note: Include the email name of the Intel Contact in the Intel Contact field for faster account approval.

* = Required field

? = Help

Submit

Personal Information

* Name Title: Dr. Mr. Mrs. Ms. ?

* First Name (Forename): ?

Middle Name: ?

* Last Name (Surname): ?

* Login ID: ?

Please enter a login-id of your choice. Your login-id is what you use to log into a secured area.

* Password: ?

Your password is used in conjunction with your login-id to

Your request should not take longer than 10 business days after approval by rep at your site, if it does:

- Call your Intel contact to ensure they have approved your account.
- Check your e-Mail to ensure that you have not received notification on the new account.
- Work with your Intel contact to trouble shoot why your account has not been activated.
- If any of your information was filled out incorrectly you may have to re-apply.
- If you have multiple sites you only need one account it will allow you access to all site BOM's.

Section 2: Using your ePDM account

- A. Logging into ePDM using your browser:
1. Log into <https://supplier.intel.com/infoweb/>
 2. Click on Supplier Login
 3. Enter your Login ID and Password
 4. Click Submit

Supplier.Intel.com

- [Change Password](#)
- [Login Help](#)
- [Password Rules](#)

Intel Login

The information you have requested is protected. Please login by entering your login ID and password. Click the "Submit" button when you have finished. If you want to change your password, follow the link at the bottom of this page.

Login ID

Password

Remember me [Explain...]

Important legal notice: Use of this site is governed by the supplier.intel.com [Terms of Use](#). By logging in, you indicate your agreement to these terms.

[I want to change my password](#)

IMPORTANT: Use of this site indicates assent to our Terms of Use . ©2002 Intel

Supplier Information Page

This page is where you will find the complete notifications that you have been alerted to.

Included in this section are:

- Your Notifications: e-Mail Notifications affecting your manufacturing number
- Your News: News for manufacturers accessing supplier.intel.com

Your Notifications

Subject	Priority	Date	Hide
QAN Detail for QAN Number 6517756 Project Name: D915GOK	FYI	6/20/2005	<input type="checkbox"/>
QAN Detail for QAN Number 6513267 Project Name: D915GAV	FYI	6/20/2005	<input type="checkbox"/>
QAN Detail for QAN Number 6504839 Project Name: D915PGN	FYI	6/20/2005	<input type="checkbox"/>

[Hide Selected Notifications](#)

Your News

Subject	Date	Hide

[Hide Selected News](#)

IMPORTANT: Use of this site indicates assent to our Terms Of Use. ©2005 Intel Corporation

Supplier Information Page continued

To view the notification/document/news:

1. Click on the item you wish to view. Which will open in a separate window.
2. Click Close button to return to list of notifications

To hide the notification/document/news:

1. Place an **X** next to the notification you wish to hide.

Note: Notifications remain in list for 60 days.

Supplier.intel.com

[Contact Us](#)
[Contents](#)
[Registration](#)
[Support](#)

Welcome to **My Supplier Info**

Intel® Resale Corporation

Materials Engineering

- [Outsource Materials Eval and Pricing](#)
- [Product Data Management](#)
- [Quality](#)

PSMT Entitlement

Training Toolbox

- [Training Toolbox](#)

Your Notifications

Subject	Priority	Date	Hide
QAN Detail for QAN Number 6517756 Project Name: D915GOK	FYI	6/20/2005	<input type="checkbox"/>
QAN Detail for QAN Number 6513267 Project Name: D915GAV	FYI	6/20/2005	<input type="checkbox"/>
QAN Detail for QAN Number 6504839 Project Name: D915PGN	FYI	6/20/2005	<input type="checkbox"/>

[Hide Selected Notifications](#)

Your News

Subject	Date	Hide

[Hide Selected News](#)

IMPORTANT: Use of this site indicates assent to our Terms Of Use. ©2005 Intel Corporation

Entering Product Data Management site

1. Select Product Data Management in left menu

Navigation Menu:

- Supplier.Intel.com
- Intel® Resale Corporation
- Materials Engineering
 - Outsource Materials Eval and Pricing
 - Product Data Management**
 - Quality
- PSMT Entitlement
- Training Toolbox
 - Training Toolbox

Top Navigation: Contact Us, Contents, Registration, Support

Welcome to My Supplier Info

Your Notifications

Subject	Priority	Date	Hide
QAN Detail for QAN Number 6517756 Project Name: D915GOK	FYI	6/20/2005	<input type="checkbox"/>
QAN Detail for QAN Number 6513267 Project Name: D915GAV	FYI	6/20/2005	<input type="checkbox"/>
QAN Detail for QAN Number 6504839 Project Name: D915PGN	FYI	6/20/2005	<input type="checkbox"/>

[Hide Selected Notifications](#)

Your News

Subject	Date	Hide

[Hide Selected News](#)

Footer: IMPORTANT: Use of this site indicates assent to our Terms Of Use. ©2005 Intel Corporation

Running an Item Query

1. The *Item Query Report* is the first screen you'll see when you select the [Product Data Management](#) link
 - Enter an **Item Code** if you know the Intel part number for which you want to query.
 - Click **Run Report** after all search criteria has been entered.

Supplier.intel.com

Contact Us Contents Registration Support

Product Data Management
PDM Item Query

Supplier Infoweb
Product Data Mgt
Query
Run Report
Clear Fields
AML Summary
AML Change Order
Quality
Quality Action Notice

Results: STD Item Result (5059)
 Use Default Order

Created: Is Equal
Modified: Is Equal

ACQUISITION ARCHIVE ONLY

[Excel Download] [Run Report]

See Slide 33 for more details about advanced queries.

Running an Item Query continued

3. Click on the **Query Selection** tab to run a query with different criteria.
4. Click on the **Item number** link for the latest rev (**1000-100-001**) to view the details for that item.
5. Use the Arrows to view the next series of numbers.
6. You can change the number of rows viewable on a page (20 – 200) by selecting the drop down row count selector.

Supplier.Intel.com

Contact Us Contents Registration Support

Product Data Management
PDM Item Query

Supplier Infoweb
Product Data Mgt
Query
Run Report
Clear Fields
AML Summary

No	Item Code	Rev	Approval Level	Created	Modified
1.	1000-100-001	01		4/18/2002 12:16:03 PM	7/24/2002 7:38:38 AM
2.	1000-100-001	02	INACTIVE	6/28/2002 7:45:12 AM	11/8/2002 7:21:16 AM
3.	1000-100-001	03	MODEL	11/7/2002 10:12:24 AM	11/8/2002 7:21:16 AM

Records 1 thru 3 out of 3 Total

Navigation: |<< < 20 > >>

Item Detail Screen defined

- a. **Item:** BOM Name or item that is being viewed.
- b. **Rev:** Revision Number of the Item/BOM
- c. **Item Description:** Description of Item/BOM
- d. **Project:** Product grouping
- e. **Status:** Item/BOM status Level (Prod-app, Model, Design, etc.)
- f. **Item Type/Class:** Description of Item/BOM class type
- g. **Material Type:** What type of item you are viewing (examples Non Valuated, Raw Material, Semi-finish, etc.)
- h. **Commodity Code:** The description of the item Commodity (Connector, IC, Passive, etc.)
- i. **Design Group:** Intel Design group owning item.
- j. **Created:** Date item was created
- k. **Modified:** Date of last change to item
- l. **Lead (Pb) Free Ind:** Overall item lead free status.

Note: field is currently blank. Subcons should use the lead free status displayed in the SAP Characteristics.

Item: 640000-505	Rev: 01
Item Description: PRETZELS, LARGE, SALTED, 200Z	Status: DESIGN
Project: N/A	Material Type: RAW MATERIAL
Item Type/Class: PART	Design Group: TEST
Commodity Code: N/A	Modified: 4/26/2005
Created: 11/7/1994	Lead(Pb)Free Ind:

Below the item details is a section for 'SAP Characteristics' which states: '(No SAP Characteristics are assigned to this item.)'. Blue callout lines connect the labels 'a' through 'l' on the left and 'b' through 'k' on the right to their corresponding fields in the screenshot.

View the Bill of Material (BOM) for Item

1. Click on the **BOM** link (On Left) Report Menu to view the Bill of Materials for this item.

Item Detail:	
Item: 640000-505	Rev: 01
Item Description: PRETZELS, LARGE, SALTED, 200Z	
Project: N/A	Status: DESIGN
Item Type/Class: PART	Material Type: RAW MATERIAL
Commodity Code: N/A	Design Group: TEST
Created: 11/7/1994	Modified: 4/26/2005
Lead(Pb)Free Ind:	

SAP Characteristics:
(No SAP Characteristics are assigned to this item.)

Bill Of Material defined

- a. **Item No:** BOM or Item that was queried on
- b. **Item Rev:** Revision of BOM or Item
- c. **Item Desc:** Description of the BOM or Item

Supplier.intel.com

Contact Us Contents Registration Support

Supplier Infoweb

Product Data Mgt

Query

PDM Item

Detail

AML Detail

BOM

Excel Document

XML Document

Files

AML Summary

Product Data Management
PDM BOM

PDM Bill of Material: Report Date: 12/5/2003 11:0

Item No: 1000-100-001 Item Rev: 03 Item Desc: RD20014VA

Item Type: LPI ASSEMBLY ECO No: 6027680 Item Status: MODEL

Rows 1 thru 39 of 39)

	Level	Find #	Item Type	Item No	Item Rev	Item Desc	Qty	UM	Qty	BOM Type
1.	1.....	100	LPI SORT	1000-100-002	01	S2PLG1DA	1	EA	1	1
2.	1.....	200	MAP_BGA	A91179-001	01	FLASH,SCSP,66,10X8,12X8,2,SAWTOOTH 16-2>	1	EA	1	1
3.	2.....	700	DOCUMENT	A91179	01	FLASH,SCSP,66,10X8,12X8,2,SAWTOOTH 16-2>	0	EA	2	4
4.	2.....	701	DOCUMENT	A65954	01	T-PBGA 1.4X10X8 .26-2L 66B	0	EA	2	4
5.	2.....	702	DOCUMENT	A71444	01	GENERIC GM PLACE HOLDER	0	EA	2	4
6.	2.....	703	PROCUREMENT SPEC	A21033	04	SPEC-VFBGA/1.2/1.4MM SUBSTRATE MATERIALS	0	EA	2	4
7.	2.....	704	DOCUMENT	A95357	01	BOND WIRE DIAGRAMS ST16/2	0	EA	2	4
8.	2.....	800	DATAFILE	A9535801	01	DESIGN DATABASE	0	EA	2	4
9.	2.....	801	DATAFILE	A9536001	01	VENDOR VDA	0	EA	2	4
10.	2.....	803	DATAFILE	A9536301	01	PACKAGE NETLIST	0	EA	2	4
11.	1.....	250	PLI	RD66L2	01	RD,66,T-PBGA,2	1	EA	1	1
12.	1.....	300	SPR-OPT-PSEUDO	C12246-001	02	PSEUDO,MATL,SCSP 32M,T-PBGA,66	1	EA	1	5
13.	2.....	100	MOLD-COMPOUND	A83614-001	02	MOLD-COMP,1.4SCSP,SUMITOMO,EME7730	0.7	LB	1	1
14.	3.....	700	DOCUMENT	A83614	01	MOLD-COMP,1.4SCSP,SUMITOMO,EME7730	0	EA	2	4
15.	3.....	701	PROCUREMENT SPEC	C13416	00	SPEC-SUMITOMO EPOXY MOLDING COMPOUND	0	EA	2	4
16.	2.....	100	MOLD-COMPOUND	A60802-001	02	MOLD-COMP,1.2SCSP,SUMITOMO,EME 7730 L	0.7	LB	1	3
17.	3.....	700	DOCUMENT	A60802	01	MOLD-COMP,1.2SCSP,SUMITOMO,EME 7730 L	0	LB	2	4
18.	2.....	101	DIE-ATTACH	A55567-001	01	DIE ATTACH BGA REVERSE OMI 534	0.01	GM	1	1

- d. **Item Type:** Item Class Type
- e. **ECO No.:** ECO number that made Item Change
- f. **Item Status:** BOM or Item status level

Note: Report date and time (actual time report was run will appear on all BOM Reports)

Bill Of Material Defined continued

Product Data Management
PDM BOM

Report Date: 12/5/2003 11:05:48

Item No: 1000-100-001
Item Type: UPI ASSEMBLY
Item Rev: 03
ECO No: 6027680
Item Desc: RD20014VA
Item Status: MODEL

(Rows 1 thru 39 of 39)

Level	Find #	Item Type	Item No	Item Rev	Item Desc	Qty	UM	Qty Type	BOM Type	Item Status	
1.	1.....	100	UPI SORT	1000-100-002	01	DIE, SORTED, 255.4X93.3, SD1, 803, SAWTOOTH	1	EA	1	1	PRDN_AP
2.	1.....	200	MAP_BGA	A91179-001	01	FLASH, SCSP, 66, 10X8, 12X8, 2, SAWTOOTH 16-2>	1	EA	1	1	MODEL
3.	2.....	700	DOCUMENT	A91179	01	FLASH, SCSP, 66, 10X8, 12X8, 2, SAWTOOTH 16-2>	0	EA	2	4	PRDN_AP
4.	2.....	701	DOCUMENT	A65954	01	T-PBGA 1.4X10X8 .26-2L 66B	0	EA	2	4	PRDN_AP
5.	2.....	702	DOCUMENT	A71444	01	GENERIC GM PLACE HOLDER	0	EA	2	4	PRDN_AP
6.	2.....	703	PROCUREMENT SPEC	A21033	04	SPEC-VFBGA/1.2/1.4MM SUBSTRATE MATERIALS	0	EA	2	4	PRDN_AP
7.	2.....	704	DOCUMENT	A95357	01	BOND WIRE DIAGRAMS 3T16/2	0	EA	2	4	MODEL
8.	2.....	800	DATAFILE	A9535801	01	DESIGN DATABASE	0	EA	2	4	MODEL
9.	2.....	801	DATAFILE	A9536001	01	VENDOR VDA	0	EA	2	4	MODEL
10.	2.....	803	DATAFILE	A9536301	01	PACKAGE NETLIST	0	EA	2	4	MODEL
11.	1.....	250	PLI	RD66L2	01	RD, 66, T-PBGA, 2	1	EA	1	1	PRDN_AP
12.	1.....	300	SPR-OPT-PSEUDO	C12246-001	02	PSEUDO, MATL, SCSP 32M, T-PBGA, 66	1	EA	1	5	MODEL
13.	2.....	100	MOLD-COMPOUND	A93614-001	02	MOLD-COMP 1.4SCSP SIMULTANEO EME7720	0.7	EA	1	1	CONDITIO

- g. **Row Numbers:** Numbers how many rows are in the BOM
- h. **Level:** Number of levels item displayed is from the Parent item query was run on.
- i. **Find #:** Find number for that line item (700+= documents, reference items, etc.)
- j. **Item Type:** Class of that line item (Motherboard, document, Connector, etc.)
- k. **Item No.:** Intel part/item number for that row.
- l. **Item Rev:** Revision number for that part/item
- m. **Item Desc:** Part/item description
- n. **QTY:** Quantity for the part/item needed to build the BOM
- o. **UM:** Unit of Measure for that part/item (EA=Each, GM= Grams, etc.)
- p. **QTY Type:** Part/item type (1= part, 2= documents)
- q. **BOM Type:** Part/item use code (1= Primary or Normal 3= Alternate Tells the factory this part can be substituted for the primary part 4= reference (documents, datafiles, etc) documentation needed to buy or make the part
- r. **Item Status:** approval level for that part/item

Maneuvering in BOM Report

Product Data Management
PDM BOM

Report Date: 10/22/2002 5:11:16 PM

Item No: BLKD845HV Item Rev: 08 Item Desc: PRODUCT CODE
Item Type: PRODUCT ECO No: 5959910 Item Status: PRDN_AP

(Rows 1 thru 50 of 358) Go To: 1 << >>

Level	Find #	Item Type	Item No	Item Rev	Item Desc	Qty	UM	Type	BOM Type	Item Status
1.	1.....1	BD	837666	16	MOTHER BD BLKD845HV MAT PENTIUM (R) 4 R>	1	EA	1		PRDN_AP
Item Notes 1. Mark appropriate Product Code per site policy. 2. Mark thermal barcode box label per Intel standard label spec 673753. 3. CUSTOMER P/N: N/A 4. Label Format: DBAUDIO-33										
Manufacturers										
1	101744	SOLECTRON TECHNOLOGY SND BHD	837666	APPROVED						
2	619918	UNICO TECHNOLOGY	837666	APPROVED						
3	100283	SOLECTRON TECHNOLOGY SDN BHD	837666	APPROVED						
4	101829	COBIT	837666	APPROVED						
5	102812	HON HAI PRECISION INDUSTRY CO.	837666	APPROVED						
2.	2.....1	SYSTEM-MOTHERBOARD	A64405-400	01	TA,MB,HAVRE,FAB 4,AUD	1	EA	1	1	PRDN_AP
3.	3.....1	SYSTEM-MOTHERBOARD	A63927-400	02	AA,MB,DS45HV,SKU4,FAB 4	1	EA	1	1	PRDN_AP
Item Notes AGP retention device A16226-001 selected at AA level, if desired.										
4.	4.....1	SYSTEM-MOTHERBOARD	A63926-400	04	PBA,MB,DS45HV,SKU4,FAB 4	1	EA	1	1	PRDN_AP
Item Notes										

- Row numbers displayed and total number of rows in BOM
- Use scroll bar to view all items on this page (up to 50 displayed)
- Use “VCR” buttons to move to next or previous series of rows
- Use Show first or Show last to quickly go to beginning or end of BOM
- Use Go to selector to jump to specific series of rows

Exporting Data

ePDM allows users to export data to their own machines or servers in two different formats:

- Excel
- XML (RosettaNet format)

Product Data Management
PDM BOM

Report Date: 12/5/2003 11:00

Item No: 1000-100-001 Item Rev: 03 Item Desc: RD20014VA
Item Type: UPI ASSEMBLY ECO No: 6027680 Item Status: MODEL

(Rows 1 thru 39 of 39)

Level	Find #	Item Type	Item No	Item Rev	Item Desc	Qty	UM	Qty Type	BOM Type
1.	100	UPI SORT	1000-100-002	01	S2PB181DA	1	EA	1	1
2.	200	MAP_BGA	A91179-001	01	FLASH,SCSP,66,10X8,12X8,2,SAWTOOTH 16-2>	1	EA	1	1
3.	700	DOCUMENT	A91179	01	FLASH,SCSP,66,10X8,12X8,2,SAWTOOTH 16-2>	0	EA	2	4
4.	701	DOCUMENT	A65954	01	T-PBGA 1.4X10X8 .26-2L 66B	0	EA	2	4
5.	702	DOCUMENT	A71444	01	GENERIC GM PLACE HOLDER	0	EA	2	4
6.	703	PROCUREMENT SPEC	A21033	04	SPEC-VFBGA/1.2/1.4MM SUBSTRATE MATERIALS	0	EA	2	4
7.	704	DOCUMENT	A95357	01	BOND WIRE DIAGRAMS ST16/2	0	EA	2	4
8.	800	DATAFILE	A9535801	01	DESIGN DATABASE	0	EA	2	4
9.	801	DATAFILE	A9536001	01	VENDOR VDA	0	EA	2	4
10.	803	DATAFILE	A9536301	01	PACKAGE NETLIST	0	EA	2	4
11.	250	PLI	RD66L2	01	RD,66,T-PBGA,2	1	EA	1	1
12.	300	SPR-OPT-PSEUDO	C12246-001	02	PSEUDO,MATL,SCSP 32M,T-PBGA,66	1	EA	1	5
13.	100	MOLD-COMPOUND	A83614-001	02	MOLD-COMP,1.4SCSP,SUMITOMO,EME7730	0.7	LB	1	1
14.	700	DOCUMENT	A83614	01	MOLD-COMP,1.4SCSP,SUMITOMO,EME7730	0	EA	2	4
15.	701	PROCUREMENT SPEC	C13416	00	SPEC-SUMITOMO EPOXY MOLDING COMPOUND	0	EA	2	4
16.	100	MOLD-COMPOUND	A60802-001	02	MOLD-COMP,1.2SCSP,SUMITOMO,EME 7730 L	0.7	LB	1	3
17.	700	DOCUMENT	A60802	01	MOLD-COMP,1.2SCSP,SUMITOMO,EME 7730 L	0	LB	2	4

To Export to Excel

1. Click on  button

Export Data (Excel) continued

2. Excel will open with the document, you can:
 - a. View on screen
 - b. Select “File” on main tool bar, then “Save as” to save it to your own drive.

https://sps2-proto.cps.intel.com/speed/module/pdm/content/pdm_bom_excel.asp?mfg_no=1000014&subc - Microsoft Internet Explorer

File Edit View Insert Format Tools Data Go To Favorites Help

PEED BOM: Saturday, December 06, 2003 at 12:03:29 AM

December 06, 2003 at 12:03:29 AM

Item Type	Item No	Item Rev	Item Desc	Qty	UM	Qty Type	BOM Type	Item Sta		
SEMBLY	1000-100-001	3	RD20014VA					MODEL		
RT	1000-100-002	1	S2PB161DA	1	EA	1	1	PRODN_		
GA	A91179-001	1	FLASH,SCSP,66,10X8,12X8,2,SAWTOOT H 16-2>	1	EA	1	1	MODEL		
ENT	A91179	1	FLASH,SCSP,66,10X8,12X8,2,SAWTOOT H 16-2>	0	EA	2	4	PRODN_		
ENT	A65954	1	T-PBGA 1.4X10X8 .26-2L 66B	0	EA	2	4	PRODN_		
ENT	A71444	1	GENERIC GM PLACE HOLDER	0	EA	2	4	PRODN_		
6	2	703	PROCUREMENT SPEC	A21033	4	EA	2	4	PRODN_	
10										
11	7	2	704	DOCUMENT	A95357	1	EA	2	4	MODEL
12	8	2	800	DATAFILE	A9535801	1	EA	2	4	MODEL
13	9	2	801	DATAFILE	A9536001	1	EA	2	4	MODEL
14	10	2	803	DATAFILE	A9536301	1	EA	2	4	MODEL
15	11	1	250	PLI	RD66L2	1	EA	1	1	PRODN_
16	12	1	300	SPR-OPT-PSEUDO	C12246-001	2	EA	1	5	MODEL
17	13	2	100	MOLD-COMPOUND	A83614-001	2	LB	1	1	CONDITIC
14	3	700	DOCUMENT	A83614	1	EA	2	4	PRODN_	

Note: If you do not have Excel or spreadsheet compatible software, this function will not work.

Export Data (XML – RosettaNet format)

Supplier.intel.com

Contact Us Contents Registration Support

Product Data Management
PDM BOM

Supplier Infoweb
Product Data Mgt
Query
PDM Item
Detail
AML Detail
BOM
Excel Document
XML Document
Files
AML Summary

PDM Bill of Material: Report Date: 12/5/2003 11:0

Item No: 1000-100-001 Item Rev: 03 Item Desc: RD20014VA
Item Type: UPI ASSEMBLY ECO No: 6027680 Item Status: MODEL

(Rows 1 thru 39 of 39)

Level	Find #	Item Type	Item No	Item Rev	Item Desc	Qty	UM	Qty Type	BOM Type
1.	1.....	UPI SORT	1000-100-002	01	S2PB161DA	1	EA	1	1
2.	1.....	MAP_BGA	A91179-001	01	FLASH,SCSP,66,10X8,12X8,2,SAWTOOTH 16-2>	1	EA	1	1
3.	2.....	DOCUMENT	A91179	01	FLASH,SCSP,66,10X8,12X8,2,SAWTOOTH 16-2>	0	EA	2	4
4.	2.....	DOCUMENT	A65954	01	T-PBGA 1.4X10X8 .26-2L 66B	0	EA	2	4
5.	2.....	DOCUMENT	A71444	01	GENERIC GM PLACE HOLDER	0	EA	2	4
6.	2.....	PROCUREMENT SPEC	A21033	04	SPEC-VFBGA/1.2/1.4MM SUBSTRATE MATERIALS	0	EA	2	4
7.	2.....	DOCUMENT	A95357	01	BOND WIRE DIAGRAMS ST16/2	0	EA	2	4
8.	2.....	DATAFILE	A9535801	01	DESIGN DATABASE	0	EA	2	4
9.	2.....	DATAFILE	A9536001	01	VENDOR VDA	0	EA	2	4
10.	2.....	DATAFILE	A9536301	01	PACKAGE NETLIST	0	EA	2	4
11.	1.....	PLI	RD66L2	01	RD,66,T-PBGA,2	1	EA	1	1
12.	1.....	SPR-OPT-PSEUDO	C12246-001	02	PSEUDO,MATL,SCSP 32M,T-PBGA,66	1	EA	1	5
13.	2.....	MOLD-COMPOUND	A83614-001	02	MOLD-COMP,1.4SCSP,SUMITOMO,EME7730	0.7	LB	1	1
14.	3.....	DOCUMENT	A83614	01	MOLD-COMP,1.4SCSP,SUMITOMO,EME7730	0	EA	2	4
15.	3.....	PROCUREMENT SPEC	C13416	00	SPEC-SUMITOMO EPOXY MOLDING COMPOUND	0	EA	2	4
16.	2.....	MOLD-COMPOUND	A60802-001	02	MOLD-COMP,1.2SCSP,SUMITOMO,EME 7730 L	0.7	LB	1	3
17.	3.....	DOCUMENT	A60802	01	MOLD-COMP,1.2SCSP,SUMITOMO,EME 7730 L	0	LB	2	4
18.	2.....	DIE-ATTACH	A85367-001	01	DIE ATTACH BGA DEVEP, OMT 532	0.01	GM	1	1

1. Click on the XML Document button.

Export Data (XML) continued

2. XML document will open you can:
 - a. View on Screen
 - b. Select “File” on main tool bar, then “Save as” to save it to your drive.

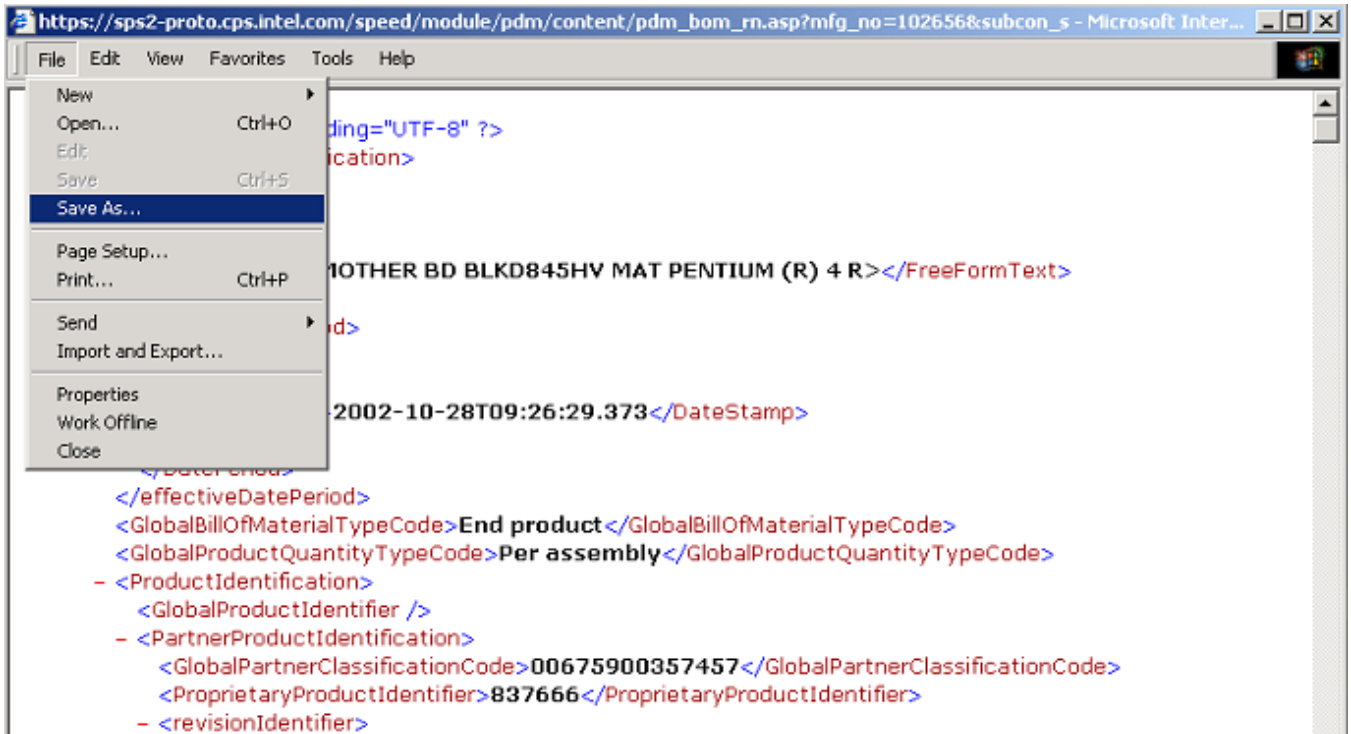

File View and Download

- To view all files attached to a BOM click on the **Files** link.

Supplier Intel.com

Product Data Management
PDM BOM

Report Date: 12/5/2003 11:00

Item No: 1000-100-001 Item Rev: 03 Item Desc: RD20014VA
 Item Type: UPI ASSEMBLY ECO No: 6027680 Item Status: MODEL

(Rows 1 thru 39 of 39)

Level	Find #	Item Type	Item No	Item Rev	Item Desc	Qty	UM	Qty Type	BOM Type
1.	1.....	100	UPI SORT	1000-100-002	01	S2PB161DA	1	EA	1 1
2.	1.....	200	MAP_BGA	A91179-001	01	FLASH,SCSP,66,10X8,12X8,2,SAWTOOTH 16-2>	1	EA	1 1
3.	2.....	700	DOCUMENT	A91179	01	FLASH,SCSP,66,10X8,12X8,2,SAWTOOTH 16-2>	0	EA	2 4
4.	2.....	701	DOCUMENT	A65954	01	T-PBGA 1.4X10X8 .26-2L 66B	0	EA	2 4
5.	2.....	702	DOCUMENT	A71444	01	GENERIC GM PLACE HOLDER	0	EA	2 4
6.	2.....	703	PROCUREMENT SPEC	A21033	04	SPEC-VFBGA/1.2/1.4MM SUBSTRATE MATERIALS	0	EA	2 4
7.	2.....	704	DOCUMENT	A95357	01	BOND WIRE DIAGRAMS ST16/2	0	EA	2 4
8.	2.....	800	DATAFILE	A9535801	01	DESIGN DATABASE	0	EA	2 4
9.	2.....	801	DATAFILE	A9536001	01	VENDOR VDA	0	EA	2 4
10.	2.....	803	DATAFILE	A9536301	01	PACKAGE NETLIST	0	EA	2 4
11.	1.....	250	PLI	RD66L2	01	RD,66,T-PBGA,2	1	EA	1 1
12.	1.....	300	SPR-OPT-PSEUDO	C12246-001	02	PSEUDO,MATL,SCSP 32M,T-PBGA,66	1	EA	1 5
13.	2.....	100	MOLD-COMPOUND	A83614-001	02	MOLD-COMP,1.4SCSP,SUMITOMO,EME7730	0.7	LB	1 1
14.	3.....	700	DOCUMENT	A83614	01	MOLD-COMP,1.4SCSP,SUMITOMO,EME7730	0	EA	2 4
15.	3.....	701	PROCUREMENT SPEC	C13416	00	SPEC-SUMITOMO EPOXY MOLDING COMPOUND	0	EA	2 4
16.	2.....	100	MOLD-COMPOUND	A60802-001	02	MOLD-COMP,1.2SCSP,SUMITOMO,EME 7730 L	0.7	LB	1 3
17.	3.....	700	DOCUMENT	A60802	01	MOLD-COMP,1.2SCSP,SUMITOMO,EME 7730 L	0	LB	2 4
18.	2.....	101	DIE-ATTACH	A85367-001	01	DIE ATTACH BGA DEVEP, COM E32	0.01	GM	1 1

File View and Download continued

- Place a check mark by the files you want to download, by placing your cursor over the box to the left of the file and single clicking your mouse (Check Mark will appear in box).
- Once files are selected click on the  button

PDM File List:									
DL	File Idn	Item Code	Item Rev	File Name	File Size	File Description	Attach Date	Mod Date	
<input type="checkbox"/>	746725	100606-151	E	2002-02018F.pdf	19509	PHILIPS EQUIP. CHANGE	5/7/2002 1:20:04 PM	5/3/2002 9:38:43 AM	
<input type="checkbox"/>	678160	100670-051	04	2002-03009.pdf	72550	PHILIPS MARK CHANGE	3/29/2002 2:42:03 PM	3/29/2002 9:21:37 AM	
<input type="checkbox"/>	678175	100670-051	04	2002-03009_Engineering Report.pdf	168960	MARK CHANGE PICTURES	3/29/2002 3:14:34 PM	3/29/2002 9:20:32 AM	
<input type="checkbox"/>	678172	100671-051	03	2002-03009.pdf	72550	PHILIPS MARK CHANGE	3/29/2002 3:12:40 PM	3/29/2002 9:21:37 AM	
<input type="checkbox"/>	678173	100671-051	03	2002-03009_Engineering Report.pdf	168960	PHILIPS MARK CHANGE	3/29/2002 3:13:22 PM	3/29/2002 9:20:32 AM	
<input type="checkbox"/>	678219	100717-051	H	2002-03009.pdf	72550	PHILIPS MARK CHANGE	3/29/2002 3:59:32 PM	3/29/2002 9:21:37 AM	
<input checked="" type="checkbox"/>	678220	100717-051	H	2002-03009_Engineering Report.pdf	168960	PICTURE PHILIPS MARK CHANGE	3/29/2002 3:59:33 PM	3/29/2002 9:20:32 AM	
<input type="checkbox"/>	299277	100853-101	F	SN75189.pdf	134893	DATASHEET,7/13/98,RPM	7/13/1998 1:21:41 PM	7/13/1998 1:15:04 PM	
<input checked="" type="checkbox"/>	400015	101326-608	B	slvs010i.pdf	198910	DATASHEET, 10/7/99, DP	10/7/1999 1:29:40 PM	10/7/1999 1:36:30 PM	
<input type="checkbox"/>	6781701	101326-608	B	PCN20010612000-FWP.pdf	19713	TI WAFER DIAMETER CHANGE	4/24/2002 4:41:03 PM	10/26/2001 3:06:46 PM	
<input type="checkbox"/>	750933	101416-601	C	20021901.doc	151552	NEW ASSEMBLY/TEST FRCHLD	5/21/2002 1:20:59 PM	5/21/2002 1:01:59 PM	
<input type="checkbox"/>	755647	101416-601	C	2002-05014.pdf	81023	PHILIPS PB-FREE CHANGE	6/6/2002 5:00:59 PM	5/30/2002 10:56:00 AM	
<input type="checkbox"/>	755648	101416-601	C	2002-05014_Qual.pdf	672093	PHILIPS PB-FREE QUAL DATA	6/6/2002 5:01:03 PM	5/30/2002 10:55:35 AM	
<input type="checkbox"/>	167810	107748	03	NOFILE.DOC	6656	(null)	12/5/1996 3:29:47 PM	12/5/1996 3:29:47 PM	
<input type="checkbox"/>	149013	108191	04	10819101.TIF	40636	A SIZE PLOT 1 OF 16	8/12/1996 1:58:39 PM	8/12/1996 1:58:39 PM	

Note: Some files available to Intel personnel may not be available to ePDM users due to the security setting for the file and/or item.

File View and Download continued

4. Status box will appear at the bottom of the screen telling you the status of each file you requested for download.
5. A File Download box will appear for the files requested.

File Idn	Item Code	Item Rev	File Name
339484	100713-262	01	74ahc74.pdf
50076	146963	04	146963R4.DOC
120202	164997	B	16499701.TIF
120204	164997	B	16499702.TIF
252407	164997	B	1649970B00.doc
453576	200956-001	02	200956-001.doc
681773	201105	01	2011050100.DOC
679840	201453-601	A	2002-01009.pdf
747966	201453-601	A	FW_12287.txt
758635	201453-601	A	2002-05014.pdf
607807	201677-181	01	SN74HC74DBR.pdf
733168	201677-181	01	2002011003-PWP.pdf
777938	201677-181	01	20020703001.pdf
102289	201826-001	01	CQC2018.DOC
109145	201826-001	01	QUAL01.DOC
758627	201924-001	01	2002-05014.pdf

File View and Download continued

- When the file download screen comes up, select to Save it to disk or Open from current Location (allows you to view the zip file on screen).

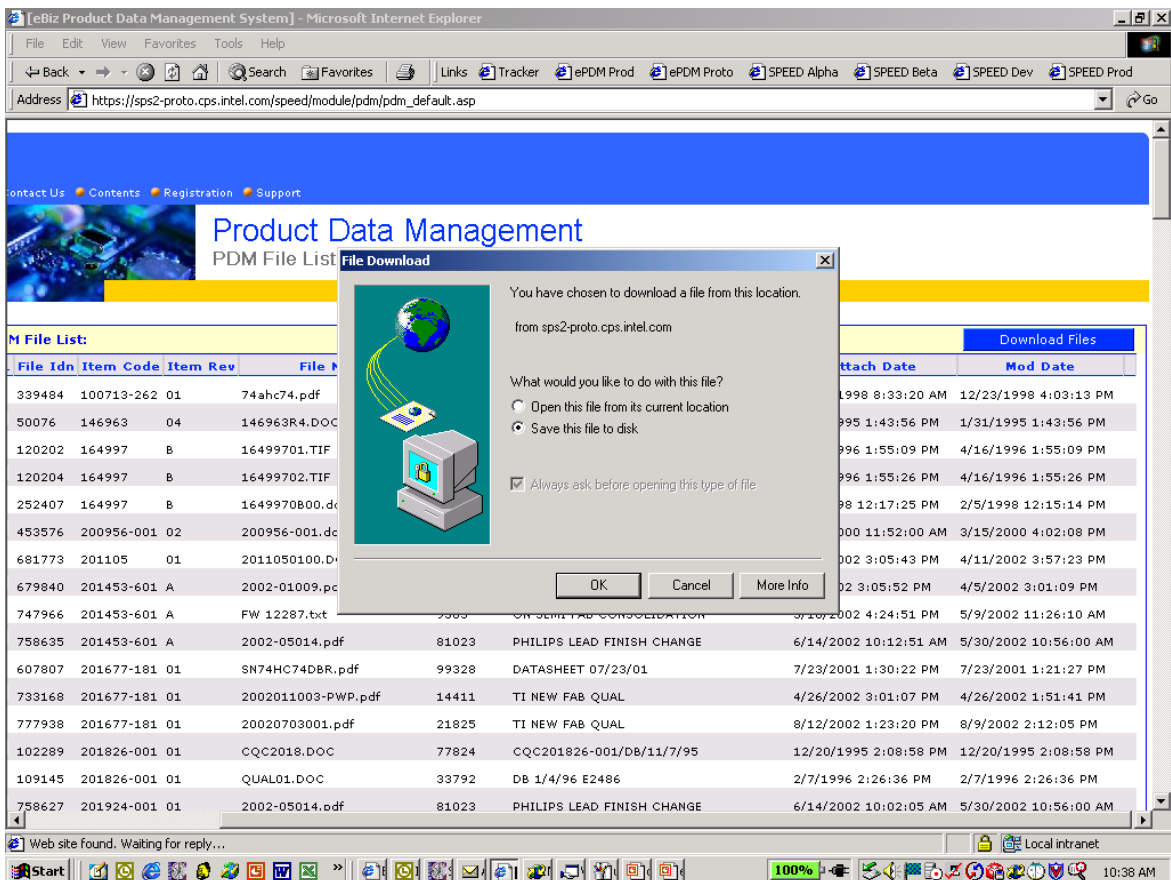

- Click on the  button. The system will open it to your screen if you selected “view from current location”. If you selected “save to file”, go to next page of this document (step 8.)

File View and Download continued

8. When the **Save As** screen comes up select which drive, path and file name you want to use.

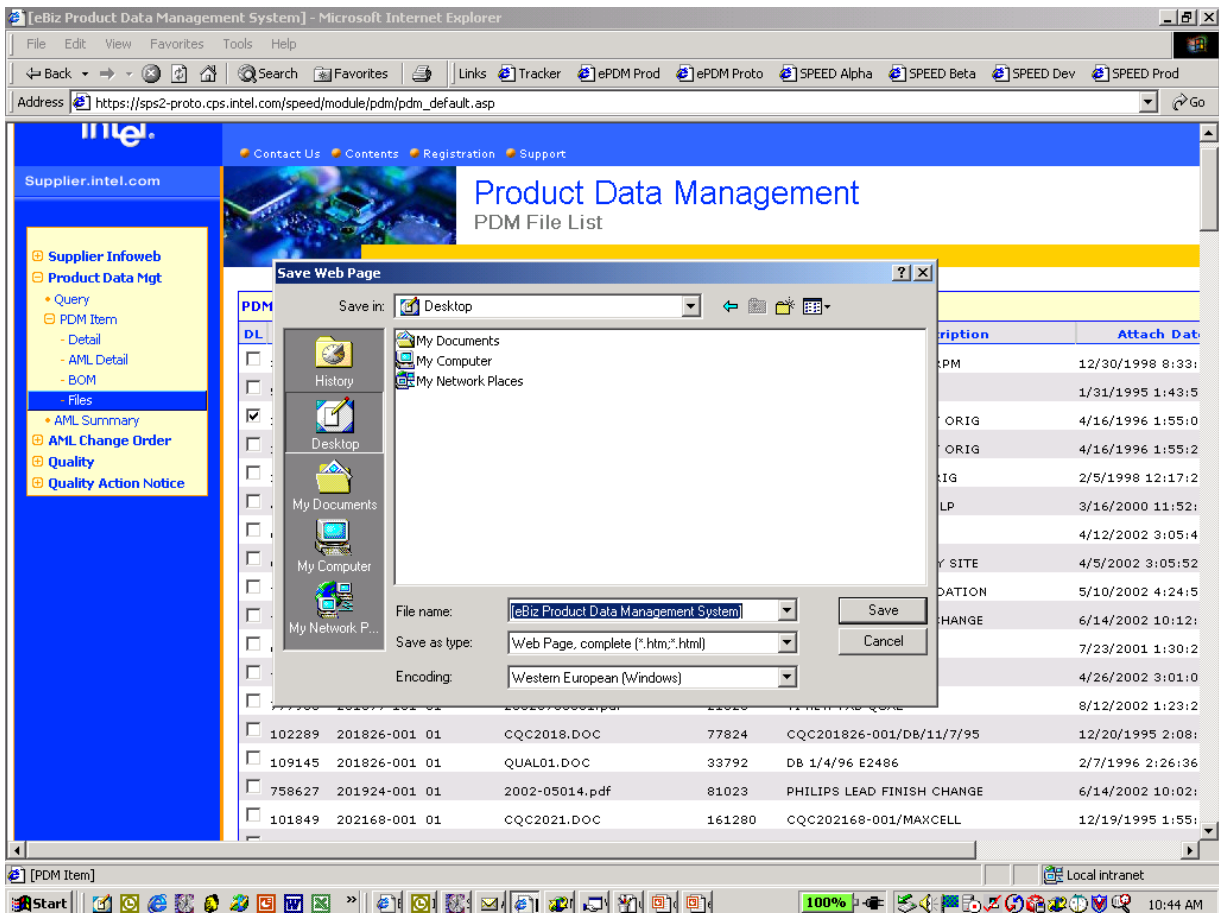

9. Click on the **Save** button.

File View and Download continued

10. When the download complete screen comes up
Click on the  button to open the file,
or close the window to review the files later.

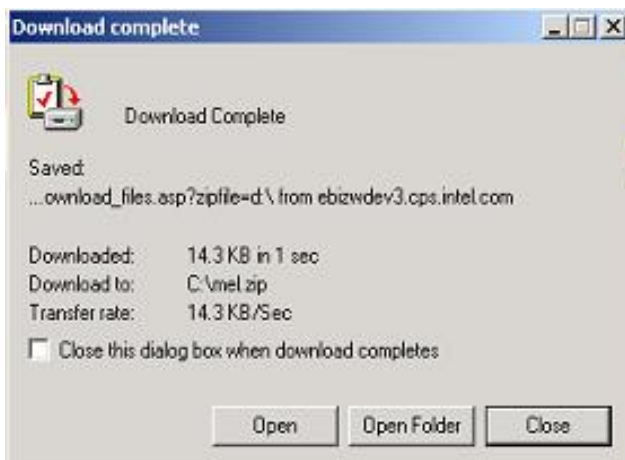

File View and Download continued

11. If you desired to view the files a WinZip box will appear, double click on the file and it will Open. If there is more than one file, select the file you want to view by double clicking on the file.

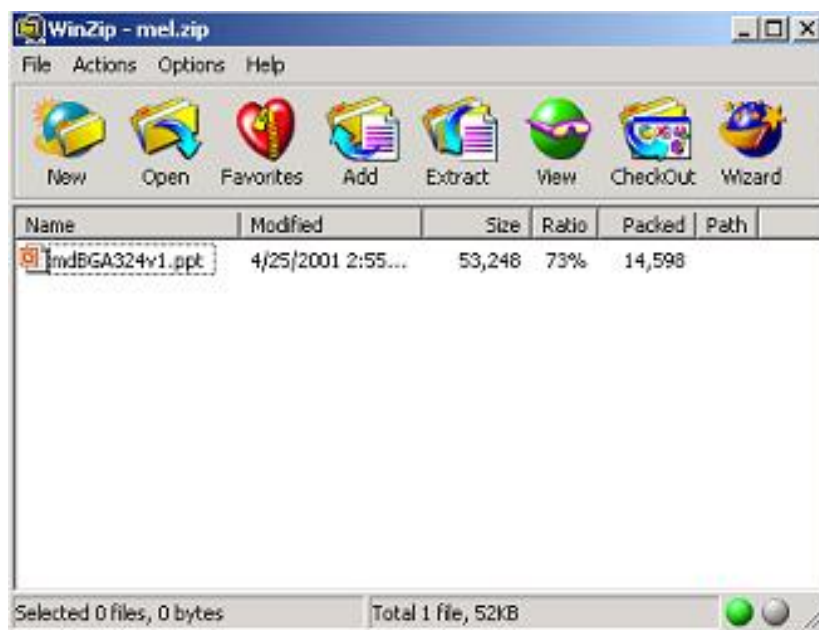

Viewing Part Details Within a BOM

- To get Item Detail, BOM, Files or AML information from a Part/Item within the BOM, you can Click on the Blue Part/Item Number link.

Supplier Intel.com

Contact Us Contents Registration Support

Product Data Management
PDM BOM

Report Date: 10/29/2002 6:35:58 PM

Item No: FW825651CA Item Rev: 01 Item Desc: ASSY,IC,MP,PBGA,NONE,355.6X290.9,324 L,>
 Item Type: PS_PLAN_ITEM_ASSY ECO No: 5730995 Item Status: MODEL

(Rows 1 thru 8 of 8)

Level	Find #	Item Type	Item No	Item Rev	Item Desc	Qty	UM	Qty Type	BOM Type	Item Status
1. 1.....	100	PS_PLAN_ITEM_SORT	8825651CA	01	355.6X290.9,854.A,MEGIDDO	1	EA	1	1	PRODN_AP
2. 1.....	200	XBGA	A03921-001	01	PBGA,324 L,10.10X9.00,2 L,0.36MM	1	EA	1	1	MODEL
3. 2.....	700	DOCUMENT	A03921	01	PBGA,324 L,10.10X9.00,2 L,0.36MM	0	EA	2	4	PRODN_AP
4. 1.....	250	PLI	FW324L2	01	FW,324,BGA,2	1	EA	1	1	PRODN_AP
5. 1.....	690	MFG DIAGRAM	A14568	01	MD,0873A,A03921-001	0	EA	2	4	PRODN_AP
6. 1.....	691	DOCUMENT	A25670	03	GMD, BGA324, LASER, MDBGA324V4.PPT	0	EA	2	4	PRODN_AP
7. 1.....	692	DOCUMENT	A11193	01	ASSY SITE APL = AP3 AMKOR (PHILLIPINES)	0	EA	2	4	PRODN_AP
8. 1.....	693	DOCUMENT	A04184	02	WAIVER EXISTS	0	EA	2	4	MODEL

Viewing Part Details Within a BOM continued

- The Item Detail screen will appear for the part/item you selected. You can now select BOM or Files.

NOTE: Only the BOM and Files will appear that apply to the part selected.

Supplier.intel.com

Contact Us Contents Registration Support

Supplier Infoweb
Product Data Mgt
Query
PDM Item
- Detail
BOM
Files

Product Data Management

PDM Item Detail

Item Detail:	
Item: S825651CA	Rev: 01
Item Description: DIE,SORTED,335.6X290.9,854.A,MEGIDDO	
Project: BGA324	Status: PRODN_APPROVED
Item Type/Class: PS_PLAN_ITEM_SORT	Material Type: NON VALUATED
Commodity Code: Sorted Die	Design Group: PCG
Created: 1/17/2000	Modified: 3/6/2001

Advanced Query Options - Item

- a. **Item Code:** The UPI Intel P/N.
- b. **Rev:** Revision of the item code. Leave field blank to see all revisions or enter the specific revision number.
- c. **Approval Level:** Status of the revision of the item code. Indicates current production readiness of that revision.
- d. **Created** and **Modified:** Dates that items were created or last modified.

Supplier Intel.com

Contact Us Contents Registration Support

Product Data Management
PDM Item Query

Query Selection Query Report

Query: STD Item Query (5058) Results: STD Item Result (5059)

No Duplicates Use Default Order

a. Item Code: Is Equal To [] b.

Rev: Is Equal To []

c. Approval Level: In [ACQUISITION ARCHIVE ONLY] d.

Created: Is Equal To []

Modified: Is Equal To []

[Excel Download] [Run Report]

Note: Options contained in this query are subject to change without notice.

Query Option Definitions:

- **Is Equal to:** Query result will give you any Item that equals *exactly* what is entered for that field.
- **Begins With:** Query results will give you any item that begins with the information entered for that field.
- **Contains:** Query results will give you any item that contains the information entered for that field.
- **In:** Select from specific list of options.

- Query: STD Item Query (5058)
- Results: STD Item Result (5059)
- Options: No Duplicates, Use Default Order
- Fields and Operators:

Item Code:	Is Equal To	
Rev:	Is Equal To	
Approval Level:	Begins With	
	Contains	
Created:	Is Equal To	
Modified:	Is Equal To	
- Additional text: ACQUISITION ARCHIVE ONLY
- Buttons: [Excel Download] [Run Report]

Date Field Option Definitions:

Note: Date format is MM/DD/YYYY example: October 11, 2000 would be 10/11/2000.

- **Is Equal to:** Query result will give you any items that were Created/Modified on that date
- **Is Greater than:** Query results will give you any items that have a date greater than the date selected. (later dates will show)
- **Is Less than:** Query results will give you any items that have a date less than the date selected. (earlier dates will show)
- **Is Between:** Requires that two dates be put in at Create or Modified: You should place Dates that you want data from (example: 10/22/00 in first box, 11/22/00 in second box would give you Query results of items between 10/22 and 11/22, 2000).
- **Value not set:** Allows you to query for items that do not have a date recorded. Will not apply for item queries.

Query Selection		Query Report	
Query:	STD Item Query (5058)	Results:	STD Item Result (5059)
		<input checked="" type="checkbox"/> No Duplicates	<input type="checkbox"/> Use Default Order
Item Code:	Is Equal To		
Rev:	Is Equal To		
Approval Level:	In	ACQUISITION ARCHIVE ONLY	
Created:	Is Equal To		
Modified:	Is Equal To Is Greater Than Is Less Than Is Between Value Not Set		
		[Excel Download]	[Run Report]

Query Functionality

- 3-dot button  on standard field, displays window with selectable options.
- 3-dot button  on date fields, displays calendar to select date.
- Select more than one option by holding <Shift> or <CTRL> buttons while clicking with mouse.

Advanced Query Options continued

After all criteria is entered, hit the run report  button to have the system search for items that match your criteria.

Supplier Intel.com

- Supplier Infoweb
- Product Data Mgt
 - Query
 - Run Report**
- BOM Compare
- Administration

Contact Us Contents Registration Support

Product Data Management

PDM Item Query

Query Selection Query Report

Query: STD Item Query [5058] Results: STD Item Result [5059]

No Duplicates Use Default Order

Item Code:	Is Equal To	
Rev:	Is Equal To	
Item Description:	Is Equal To	
Item Status:	In	ACQUISITION ARCHIVE ONLY
Event Create Date:	Is Equal To	
Modified:	Is Equal To	

[Excel Download] [Run Report]

Advanced Query Options continued

The Query results will appear.

Supplier.Intel.com

Contact Us Contents Registration Support

Product Data Management
PDM Item Query

Supplier Infoweb
Product Data Mgt
Query
Run Report
Clear Fields
AML Summary

No	Item Code	Rev	Approval Level	Created	Modified
1.	1000-100-001	01	INACTIVE	4/18/2002 12:16:03 PM	7/24/2002 7:38:38 AM
2.	1000-100-001	02	INACTIVE	6/28/2002 7:45:12 AM	11/8/2002 7:21:16 AM
3.	1000-100-001	03	MODEL	11/7/2002 10:12:24 AM	11/8/2002 7:21:16 AM

Records 1 thru 3 out of 3 Total

<< < 20 > >>

Section 3: ePDM Quick Start Guide

A. If you do not have an account on Supplier.intel.com:

1. User your browser to go to <https://supplier.intel.com/>
2. Click on Registration link.
3. Check the **Supplier Info-PDM** Box
4. Click the Next button
5. Complete the account information form
 - a. Ensure all required * fields contain data
 - b. Choose a login Id and Password
 - c. Use the email name for the Intel Contact
 - d. Be sure your e-Mail address is correct
 - e. Be sure your Phone number is correct
 1. Include Area and country code.
6. Click the **Submit button**
7. You will be notified by e-Mail if your request has been approved.

A. Changing data on Supplier.intel.com

1. If you need to change your data on ePDM
2. User your browser to go to <https://supplier.intel.com/>
3. Click on the Registration
4. Click on the [Update Your Personal Information](#)
5. Change required fields
6. Click the **Submit button**

Quick Start Guide continued

C. Logging on to ePDM:

1. With your browser go to <https://supplier.intel.com/>
2. Click the [Supplier Login](#) link
3. Log on using your individual Log In ID and Password
4. Click the [Product Data Management](#) link from the menu that appears

Materials Engineering
• Product Data Management

D. Accessing Product Data (Viewing Item Detail):

1. From the Item query report page (default screen when you log on to PDM web site), enter the BOM name or item number you want to search for.
2. Click on the [Run Report](#) button.
3. To view item detail or Item BOM's click on the [Item Number](#) link for the desired line item.

E. Accessing Product Data (Viewing BOM for an item):

- a. Follow "Viewing Item Detail" options above
- b. Click on [BOM](#) Link

Quick Start Guide continued

F. Accessing Product Data (Viewing Files):

1. Follow “Viewing Item Detail” options or “Viewing BOM for an item” options
2. Click on the [Files](#) link under report menu
3. Check the box next to the files you want to view or download to disk.
4. Click on the **Download Files** button.
5. Choose View from current location or download to disk.
6. Follow prompts from screen.

Terms/Acronyms

1. **AML** – Approved Manufacturers List – list of suppliers for an item
2. **BOM** - Bill of Materials- list of files, documents and parts needed to build a product line.
3. **ePDM** - Electronic Product Data Management -Web based system that allows Outsource Manufacturing sites access to BOM's using browser.
4. **ECO** - Engineering Change Order- Controlled document that gives revision control, sign off, and notifications for changes to BOM's.
5. **QAN** - Quality Action Notice – Tool that documents manufacturing excursions and resolutions.

Terms/Acronyms continued

7. Item Approval Level Definitions:

- a. **Design:** no Change control on BOM, subject to change without notice, should not be processed.
- b. **Review:** Design item is under review for approval. Subject to change without notice, should not be processed.
- c. **ECC:** item being changed as part of production ECO. Subject to change without notice, should not be processed.
- d. **ECC_Review:** changes to the ECC item are under review for approval. Subject to change without notice, should not be processed.
- e. **Preliminary:** Used to drive material buys within Intel.
- f. **Proto:** Used in Intel to create software and Hardware requirements to run BOM.
- g. **Model:** Status for Engineering BOM's
- h. **Conditional:** Piece part item status, indicates item is qualified but is missing some information.
- i. **Prodn_Approved:** Item is fully qualified. Approved for production to ship to customers.
- j. **Unqual:** Item has not been qualified, but is approved for use on Production BOMs with risk.
- k. **Inactive:** Item not previously in production and no longer needed, do not process.
- l. **Obsolete:** Item previously qualified for production and no longer in use, can finish WIP, but new lots should not be started.